



EAACI Guideline on the effective transition of adolescents and young adults with allergy and asthma

Graham Roberts^{1,2,3} | Marta Vazquez-Ortiz⁴ | Rebecca Knibb⁵ |
Ekaterina Khaleva¹ | Cherry Alviani^{1,3} | Elizabeth Angier⁶ | Katharina Blumchen⁷ |
Pasquale Comberiat^{8,9} | Bettina Duca^{4,10} | Audrey DunnGalvin^{11,12} |
Teresa Garriga-Baraut^{13,14} | Claudia Gore^{4,10} | M. Hazel Gowland¹⁵ | Valérie Hox¹⁶ |
Britt Jensen¹⁷ | Charlotte G. Mortz¹⁷ | Oliver Pfaar¹⁸ | Helena Pite¹⁹ |
Alexandra F. Santos^{20,21,22,23} | Silvia Sanchez-Garcia²⁴ | Frans Timmermans²⁵

¹Faculty of Medicine, University of Southampton, Southampton, UK

²NIHR Southampton Biomedical Research Centre, University Hospital Southampton NHS Foundation Trust, Southampton, UK

³The David Hide Asthma and Allergy Research Centre, St Mary's Hospital, Isle of Wight, UK

⁴Section of Inflammation, Repair and Development, National Heart and Lung Institute, Imperial College London, London, UK

⁵Department of Psychology, School of Life and Health Sciences, Aston University, Birmingham, UK

⁶Primary Care and Population Sciences, University of Southampton, Southampton, UK

⁷Department of Paediatric and Adolescent Medicine, Paediatric Pneumology, Allergology and Cystic Fibrosis, University Hospital Frankfurt, Frankfurt am Main, Germany

⁸Department of Clinical and Experimental Medicine, Section of Paediatrics, University of Pisa, Pisa, Italy

⁹Department of Clinical Immunology and Allergology, I.M. Sechenov First Moscow State Medical University, Moscow, Russia

¹⁰Department of Paediatrics, Imperial College Healthcare NHS Trust, London, UK

¹¹Applied Psychology and Paediatrics and Child Health, University College Cork, Cork, Ireland

¹²Paediatrics and Child Infectious Diseases, First Moscow State Medical University, Moscow, Russia

¹³Unitat d'Allergologia Pediàtrica, Hospital Universitari Vall d'Hebron, Barcelona, Spain

¹⁴Grup d'Investigació "Creixement i Desenvolupament", Institut de Recerca de l'Hospital Universitari Vall d'Hebron (VHIR), Barcelona, Spain

¹⁵Allergy Action, St Albans, UK

¹⁶Department of Otorhinolaryngology, Head and Neck Surgery, University Hospitals Saint-Luc, Brussels, Belgium

¹⁷Department of Dermatology and Allergy Centre, Odense Research Centre for Anaphylaxis (ORCA), Odense University Hospital, Odense C, Denmark

¹⁸Department of Otorhinolaryngology, Head and Neck Surgery, Section of Rhinology and Allergy, University Hospital Marburg, Philipps-Universität Marburg, Marburg, Germany

¹⁹Allergy Center, CUF Descobertas Hospital and CUF Infante Santo Hospital, CEDOC, Chronic Diseases Research Center, NOVA Medical School/Faculdade de Ciências Médicas, Universidade Nova de Lisboa, Lisbon, Portugal

²⁰Department of Women and Children's Health (Paediatric Allergy, School of Life Course Sciences, Faculty of Life Sciences and Medicine, King's College London, London, UK

²¹Peter Gorer Department of Immunobiology, School of Immunology and Microbial Sciences, King's College London, London, UK

²²Children's Allergy Service, Guy's and St Thomas' Hospital, London, UK

²³Asthma UK Centre in Allergic Mechanisms of Asthma, London, UK

²⁴Allergy Department, Hospital Infantil Universitario del Niño Jesús, Madrid, Spain

²⁵Nederlands Anafylaxis Netwerk—European Anaphylaxis Taskforce, Dordrecht, The Netherlands

Abbreviations: AGREE II, Appraisal of Guidelines for Research & Evaluation; AYA, adolescent(s) and young adult(s); CBT, cognitive behavioural therapy; EAACI, European Academy of Allergy and Clinical Immunology; HCP, healthcare professional(s); HEADSS, Home, Education/Employment, peer group, Activities, Drugs, Sexuality, Suicide/depression assessment; HRQL, health-related quality of life; MI, motivational interviewing; QOL, quality of life; TF, task force.

Correspondence

Graham Roberts, Paediatric Allergy and Respiratory Medicine, University Child Health (MP803), University Hospital, Southampton NHS Foundation Trust, Tremona Road, Southampton SO16 6YD, UK.

Email: g.c.roberts@soton.ac.uk

Funding information

European Academy of Allergy and Clinical Immunology

Abstract

Adolescent and young adult (AYA) patients need additional support, while they experience the challenges associated with their age. They need specific training to learn the knowledge and skills required to confidently self-manage their allergies and/or asthma. Transitional care is a complex process, which should address the psychological, medical, educational and vocational needs of AYA in the developmentally appropriate way. The European Academy of Allergy and Clinical Immunology has developed a clinical practice guideline to provide evidence-based recommendations for healthcare professionals to support the transitional care of AYA with allergy and/or asthma. This guideline was developed by a multidisciplinary working panel of experts and patient representatives based on two recent systematic reviews. It sets out a series of general recommendations on operating a clinical service for AYA, which include the following: (a) starting transition early (11-13 years), (b) using a structured, multidisciplinary approach, (c) ensuring AYA fully understand their condition and have resources they can access, (d) active monitoring of adherence and (e) discussing any implications for further education and work. Specific allergy and asthma transition recommendations include (a) simplifying medication regimes and using reminders; (b) focusing on areas where AYA are not confident and involving peers in training AYA patients; (c) identifying and managing psychological and socio-economic issues impacting disease control and quality of life; (d) enrolling the family in assisting AYA to undertake self-management; and (e) encouraging AYA to let their friends know about their allergies and asthma. These recommendations may need to be adapted to fit into national healthcare systems.

KEYWORDS

adolescent, allergy, asthma, food allergy, rhinoconjunctivitis, teenager, transition, young adult

1 | INTRODUCTION

Adolescents and young adults (AYA) represent a large group of patients with allergy and/or asthma. Their medical care is complicated by the biological and psychosocial changes that occur during adolescence. As AYA gain increasing autonomy, they also have to become more socially and financially independent, while their primary relationships switch from family to peer-based interactions. It is now acknowledged that these changes encompass a much longer period than previously thought,¹ continuing until around 25 years of age. For these reasons, this guideline focuses on the 11- to 25-year age group.

The challenges faced by adolescence and early adulthood impact both on the symptoms they experience and how these are managed; they also impact on how the symptoms and management are perceived and accepted. AYA may not fully understand the consequences of diseases. They may fail to take responsibility for self-management, leading to suboptimal adherence to treatment and other negative effects. This period of life is particularly challenging because it occurs when AYA undergo numerous life events linked

with changes in education, work, travel and the establishment of more mature relationships. In addition, many AYA are transferred from paediatric to adult medical services, at the same time as they may experience a sense of loss and fear of the unknown that may lead to failure to follow up and more frequent hospitalizations.

Developmentally appropriate health care (DAH) recognizes the biopsychosocial developmental changes of AYA and the need to empower young people by embedding health education and health promotion in consultations. It is critical for AYA to acquire the knowledge, skills and confidence required to become independent, competent and expert adult patients. This process is known as transition (Box 1) and entails much more than the simple transfer of a patient from paediatric to adult care. The process of transition is also important when an allergy clinic caters for all age groups. If effectively learnt and utilized, constructive self-management skills will serve to support patients throughout their adult lives enabling them to achieve better health outcomes. We know from a recent European survey that healthcare professionals (HCP) find AYA to be a challenging group to manage.² To understand how to approach this age group, it is necessary to understand what is happening during adolescence.

1.1 | What is happening during adolescence?

Changes in the brain underpin many changes during adolescence as both complex abstract thought and maturity in decision-making develop.^{3,4,5} Research in developmental psychology and neuroscience reveals that during adolescence there is an imbalance between systems supporting reactivity and regulation. Prefrontal areas are still developing until late adolescence (>18-21 years), while hypersensitive reward systems have already evolved, creating a disparity between emotions and control. Behavioural economics has shown that risk-taking is not a simple process, and is not only affected by attitudes towards known risks but also by attitudes towards unknown or ambiguous situations, in which the likelihood of positive and negative outcomes is not known.⁷ It is not that adolescents choose to engage in risks, but, rather, they are willing to gamble when they lack complete knowledge. When adolescents meaningfully understand a risky situation, they are even more risk-averse than adults.⁷ In addition, adolescent decision-making typically occurs in busy environments that often involve complex motivations. Prominent motivations at this age, which can compete and conflict with one another, include maintaining status with peers, achieving goals in academic, athletic or other areas, finding independence and maintaining harmony within the family.

1.2 | The guideline on the effective transition of adolescents and young adults

This guideline has been prepared by the European Academy of Allergy and Clinical Immunology's Task Force (TF) on Adolescents and Young Adults. It aims to assist HCP in transitioning 11- to 25-year age patients with asthma and other allergic conditions. In addition, the TF aims to identify gaps in knowledge and implementation, unmet needs and potential future perspectives. The primary audience for this guideline is clinical allergists (specialists and subspecialists), paediatricians, primary care workers, physicians from other related disciplines, nurses, dieticians, social workers and psychologists working across a range of primary, secondary and tertiary care settings. Healthcare managers, research funding bodies and health policymakers may also find this guideline useful. The development of the guideline has been informed by two formal systematic reviews^{8,9} with systematic review principles being used to identify additional evidence, where necessary. The guideline does not intend to provide advice about the management of individual allergic conditions in AYA. A separate manuscript will provide practical advice on how to implement these transition recommendations into everyday clinical practice and give examples about how to organize a transition clinic and optimize service delivery.

2 | METHODOLOGY

This guideline was generated using the principles of the Guidelines International Network using the Appraisal of Guidelines for Research

& Evaluation (AGREE II) approach^{10,11} (see Appendix S1). The process started in January 2018 with a web-based discussion about the process and the key clinical areas to address, followed by face-to-face meetings and regular web conferences in which HCP and lay representatives participated.

2.1 | Ensuring appropriate stakeholder involvement

Members of the EAACI TF on adolescents and young adults from 10 European countries represented a range of disciplinary and clinical backgrounds, including allergists (specialists and subspecialists), paediatricians, psychologists, primary care, dermatologists, otolaryngologists, nurses and patient organization representatives. Additionally, a survey of stakeholders was undertaken in June 2019 to understand how adolescents and young adults are currently managed and the challenges faced by their HCP.²

2.2 | Systematic reviews of the evidence

Three key questions were addressed: (a) What are the challenges and specific needs of adolescents and young adults with allergic conditions, including asthma, food allergy and anaphylaxis, allergic rhinoconjunctivitis, atopic dermatitis, chronic urticaria, allergic gastrointestinal disease, as well as those with complex multisystem allergic disease? (b) What specific strategies have proven useful to improve self-management and well-being in this population? (c) What generic approaches are helpful when managing adolescents and young adults? The first two were pursued through two formal systematic reviews (SRs) of the evidence with a cut-off date of 10 February 2019.^{8,9} The final question was assessed by a SR of the evidence-based adolescent and young adult guidelines from the last 5 years with a cut-off date of 21 June 2019. Individual studies from these guidelines were accessed to determine level of evidence and grade of recommendation. The TF members continued to track evidence published after our systematic review cut-off date and, where relevant, studies were considered by the TF chairs.

2.3 | Formulating recommendations

The TF members graded the strength and consistency of the key findings from the SRs.^{8,9} These were used to formulate evidence-based recommendations for clinical care based on the relative balance between potential benefits, side effects and risks¹² (Box 2). This involved formulating clear recommendations with the strength of evidence underpinning each recommendation, while phrasing was according to the grade of recommendation (Box 2). For many recommendations in the generic section, there was only level V evidence available (Grade D); therefore, "may be considered" is used. To ensure that these recommendations were robust, a modified

BOX 1 Key terms

Adherence: the extent to which patients take medication as prescribed by their doctor.

Adolescents and young adults: patients with allergy and/or asthma aged 11-25 years.

Adolescents and young adult-centred care: medical care that focuses on the needs of the adolescent and young adult, the specific format will depend on the developmental level of the patient.

Allergic conditions: asthma, urticaria, drug and venom allergy, anaphylaxis, eczema, food allergy and allergic rhinoconjunctivitis, allergic gastrointestinal disease.

Cognitive behavioural therapy: psychological approach to changing people's beliefs and behaviours by focusing on the interaction between thoughts, images, beliefs, emotions, physical symptoms and behaviours.

Developmentally appropriate health care: format takes into account the developmental level of the patient.

Health literacy: ability to obtain, read, understand and use healthcare information and make appropriate healthcare decisions including following treatment plans.

Health-related quality of life: quantification of the impact of illness on physical, mental, emotional and social life of a patient.

Motivational interviewing: psychological approach that aims to help an individual develop motivation to make positive decisions and achieve specific goals.

Multi-systemic approach: psychological, family-based intervention adapted for the treatment of poor illness management.

Patient activation measures: assessment of patient's knowledge, skill and confidence for managing their health and health care.

Peer-led interventions: the teaching or sharing of health information, values and behaviours between individuals peers.

Transition: "an active and evolving process that addresses the medical, psychosocial and educational needs of young people as they prepare to move from child- to adult-centred health care."⁶

Transfer: moving from paediatric to an adult healthcare system.

Transition readiness assessment tool: questionnaire completed by the patient or healthcare professional to assess the AYA competency with self-management of their allergy and asthma (eg "ready, steady, go" or hospital's own document).

Transition report: detailed written medical report to adult specialist summarizing the paediatric care.

Self-management: decisions and behaviours that a patient with allergy and asthma takes to manage their health conditions.

Stakeholders: people or groups of people that have an interest in the area.

BOX 2 Assigning levels of evidence and strength of recommendations

Level of evidence

Level I Systematic reviews, meta-analysis, randomized controlled trials

Level II Two groups, non-randomized studies (eg cohort, case-control)

Level III One group, non-randomized (eg before and after, pre-test and post-test)

Level IV Descriptive studies that include analysis of outcomes (single-subject design, case series)

Level V Case reports and expert opinion that include narrative literature, reviews and consensus statements

Grades of recommendation

Grade A Consistent level I studies

Grade B Consistent level II or III studies or extrapolations from level I studies

Grade C Level IV studies or extrapolations from level II or III studies

Grade D Level V evidence or troublingly inconsistent or inconclusive studies at any level

Strength of recommendations

Strong Evidence from studies at low risk of bias

Moderate Evidence from studies at moderate risk of bias

Weak Evidence from studies at high risk of bias

Recommendations are phrased according to the grade of recommendation:

- Grade A: "is recommended"
- Grade B: "can be recommended"
- Grade C: "may be recommended"
- Grade D: "may be considered"

Approach adapted from Oxford Centre for Evidence-based Medicine—Levels of Evidence and Grades of Recommendations.¹² The adaptation involved providing an assessment of the risk of bias, based on the Cochrane risk of bias tool, of the underpinning evidence and highlighting other potentially relevant contextual information plus basing recommendation phrases on the grade.

Delphi approach was used to achieve consensus within the TF (see Supporting Information).

The TF aimed to minimize bias at every step. TF members identified the resource implications of implementing the recommendations, barriers, facilitators, potential approaches to the implementation of each recommendation and suggested audit criteria to help with assessing organizational compliance.

2.4 | Peer review and public comment

The draft guideline was externally peer-reviewed by invited experts from a range of professional backgrounds. The draft was also made available on public domain on the EAACI website for a 3-week period in February to March 2020 to allow a broader array of stakeholders to comment. All feedback was considered by the TF members and, where appropriate, revisions were made. Further feedback should be addressed to the corresponding author. Additionally, AYA and their parents/carers were invited to consider the importance that they attached to each draft recommendation during the development of the guideline (for further details, see Supporting Information). All recommendations achieved a median of important or very important in both groups.

2.5 | Identification of evidence gaps

The process of developing this guideline has identified a number of evidence gaps, which were prioritized (Table 8).

2.6 | Editorial independence and managing conflict of interests

This guideline was funded and supported by EAACI. The funder did not have any influence on the guideline production process, on its contents or on the decision to publish. TF members' conflicts of interest were declared and taken into account by the TF chairs as recommendations were formulated.

2.7 | Updating the guideline

EAACI plans to update this guideline in 2025 unless there are important advances before then.

3 | GENERAL TRANSITION

Eight guidelines focusing on the transition of AYA with juvenile-onset rheumatic arthritis,^{13,14} coeliac disease,¹⁵ gastroenterological conditions,^{16,17} liver diseases,⁶ young people using healthcare or social care services¹⁸ and AYA with special healthcare needs¹⁹ were identified from the last 5 years (Table 1). Most of the evidence stemmed from expert opinion derived from clinical experience or qualitative studies reviewed systematically; very few randomized controlled trials were referenced.

3.1 | Starting transition

Preparation for transition may be considered from early adolescence (11-13 years) in accordance with the patient's developmental

stage (Grade D).^{6,14-19} This will allow AYA to gradually acquire new knowledge about their disease and develop self-management skills, allowing them to take increasing responsibility for their medical care. It is generally agreed that the optimal timing for initiation of the transition process cannot be based on chronological age. An individualized, flexible approach is required. The following factors might be considered by HCPs to determine the ideal age to start the transition process: mental and physical development, disease activity, health literacy, adherence to treatment, autonomy in disease management, family's socio-economic circumstances and school format (due to increased patient responsibility as they move up the schooling system).

Transition readiness questionnaires are tools that consist of a list of desirable skills and educational targets that AYA should ideally meet before transfer to adult care.^{6,14,16,19} There is a lack of validated readiness assessment tools for AYA with allergy and/or asthma but several generic tools are available such as Transition Readiness Assessment Questionnaire,²⁰ "Ready, Steady, Go"²¹ and TR(x)ANSITION Scale.²² HCP may consider using one throughout the transition process to track progress and identify areas where AYA need more help to build knowledge and understanding, autonomy and self-management skills (Grade D).

3.2 | Involving the AYA, family and other HCP

Collaboration and engagement of all stakeholders are essential for a successful and smooth transition process. Transition can be complex and more difficult in patients with multiple allergic diseases. It is important that the family are involved in supporting AYA self-management, thereby encouraging independence. During the transition process, HCPs may consider helping AYA (with their parents/caregivers) to understand their allergy and asthma, possible complications, treatment rationale (including medication name, dosing, possible side effects), effective management strategies and how to recognize higher risk symptoms (Grade D).^{13,16-19} Important skills for AYA to learn are how to make appointments, identify when and whom to contact in case of relapse, how to negotiate and understand the transition process and how to access the support available. AYA should ideally be offered portable, accessible information in the form of leaflets, web pages or audio for AYA to foster inclusivity and address diverse needs. It may be also helpful for AYA to have their own personal transition plan, developed together with a HCP and written in a form of a "roadmap" towards agreed short and long term goals and desired outcomes for transition. As adolescents are generally characterized by low levels of adherence, HCP may consider monitoring this more closely during the transition process (Grade D).^{6,13,15-17} It has been shown that AYA are more likely to follow treatment plans and attend adult service medical appointments when they have a good knowledge of their disease and the reasons for treatment^{23,24} and good family support.²⁵

TABLE 1 Generic recommendations for adolescents and young adults with allergy and/or asthma

Generic recommendations (Grade, Evidence level)	Other considerations	References ^a
Preparation for transition may be considered from early adolescence (11-13 years) in accordance with the patient's developmental stage (D, IV-V)	HCP may want to consider the following when deciding when to start the transition process: mental and physical development, disease activity, health literacy, adherence to treatment, autonomy in disease management, family's socio-economic circumstances and school format	Foster ¹⁴ ; Elli ¹⁷ ; CAPHC ¹⁹ ; Vajro ⁶ ; NICE ¹⁸ ; Brooks ¹⁶ ; Ludvigsson 2016 ¹⁵
For a transition model to be effective, the following may be considered for inclusion		
the use of a structured, multidisciplinary transition programme within the clinic/healthcare unit (D, I-V)	Shared regional protocol agreed with HCP, AYA, parents/careers, and regularly updated at least every 5 years. This could include age-appropriate written information and structured transition communication/reports between all paediatric and adult HCP. It may be helpful to have a lead person to coordinate the transition process and be a contact person for HCP, AYA and parents/carers	Calvo, 2015 ¹³ ; Foster, 2016 ¹⁴ ; Brooks ¹⁶ ; CAPHC ¹⁹ ; NICE ¹⁸ ; Vajro ⁶
informing AYA and parents/caregivers about allergy and/or asthma as well as the transition processes and the support available in a form that is appropriate for their developmental stage (D, I-V)	HCP may want to consider including the following information: purpose of transfer to an adult setting and what to expect when they come there; location of available adult centres, disease characteristics, treatments (including side effects), how to recognize alarm symptom, how to assist AYAs to take on their own care and support available. Ideas for formats: leaflets, web page, audio for AYA with disabilities. It may be helpful for AYA to have their own personal transition plan ^{6,19}	Brooks ¹⁶ ; Calvo ¹³ ; Elli ¹⁷ ; CAPHC ¹⁹ ; NICE ¹⁸
a checklist of skills and knowledge to assess AYA readiness for transition (D, I-V)	Tools can be used several times throughout the transition process in order to identify which areas of AYA self-management and well-being need to be addressed and improved. There are no specific allergy and asthma tools but generic ones are available: Transition Readiness Assessment Questionnaire, ²⁰ "Ready, Steady, Go" ²¹ and TR(x)ANSITION Scale ²²	CAPHC ¹⁹ ; Vajro ⁶ ; Brooks ¹⁶ ; Foster ¹⁴
active monitoring of adherence to treatment through the transition process (D, I-V)	Adherence may benefit from targeted specific educational and organizational interventions, for example more frequent appointments, ¹⁶ repeated education. A good open dialogue and communication is important. AYA with "new onset" of a disease will have minimal prior experience and so need more input	Calvo ¹³ ; Brooks ¹⁶ ; Vajro ⁶ ; Ludvigsson ¹⁵ ; Elli ¹⁷
a period of overlap between paediatric and adult care providers before AYA is transferred, then feedback from the adult to the paediatric clinic about their attendance and any changes in management (D, I-V)	Where AYA care needs to be moved to another service clinic, AYA medical information (ideally in the form of a transition report) should be transferred to the adult medical service. Where possible, AYA should be seen in a joint paediatric-adult clinic, AYA should ideally see the same HCP in adults' services for at least the first 2 attended appointments after transfer ¹⁸	Calvo ¹³ ; Foster, 2016 ¹⁴ ; Elli ¹⁷ ; CAPHC ¹⁹ ; NICE ¹⁸ ; Ludvigsson ¹⁵ ; Brooks ¹⁶ ; Vajro ⁶
regular meetings between paediatric and adult care providers (D, I-V)	Particular focus should be placed on more complex patients. Meetings could be virtual. Process could be informed by areas of the assessment tools, for example adherence, disease activity outcomes, HEADSS ²⁶	Elli ¹⁷ ; Vajro ⁶
Other options for effective communication between HCP and AYA can be recommended (eg web-based, mobile technologies) (B, I-V)	Options may include web-based communication boards and digital communication tools such as text	Vajro ⁶ ; Brooks ¹⁶ ; NICE ¹⁸
Discussion of self-management of AYA allergy and/or asthma within current and potential future college, university, work or social environments may be considered (D, I-V)	Areas that HCP may want to consider discussing include lifestyle, future health concerns, educational and employment goals, independent living and housing options, financial needs, psychosocial, mental health, sexuality and reproduction. Particular attention is required while taking exams, especially in AYA with allergic rhinitis. Additional help may be needed from other professionals, for example psychologist, social and youth worker	Calvo ¹³ ; CAPHC ¹⁹ ; NICE ¹⁸ ; Brooks ¹⁶

(Continues)

TABLE 1 (Continued)

Generic recommendations (Grade, Evidence level)	Other considerations	References ^a
Specific training in transitional and AYA care may be recommended for all HCP involved in transition process (C, II-V)	Training the generic transition process, disease-specific and developmentally appropriate care (eg clinical experience, e-learning, workshops) should be part of the continuing professional development. Developmentally appropriate health care should be practiced	Calvo ¹³ ; Foster ¹⁴ ; CAPHC ¹⁹
Regular audit of a transition service may be recommended to assess key performance indicators and improve service provision (C, I-V)	Audit should involve AYA and families, policy and decision-makers, administrators, researchers, HCP and government agencies	Brooks ¹⁶ ; CAPHC ¹⁹ ; NICE ¹⁸

Abbreviations: AYA, adolescents and young adults; CAPHC, Canadian Association of Paediatric Health Centres; HCP, healthcare professionals; HEADSS, Home, Education/ Employment, peer group, Activities, Drugs, Sexuality, Suicide/ depression assessment; NICE, National Institute for Health and Care Excellence.

^aRecommendations: Foster 2017,¹⁴ juvenile-onset rheumatic diseases; Ludvigsson 2016,¹⁵ coeliac disease, Brooks 2017,¹⁶ chronic digestive diseases; Vajro 2018,⁶ liver; NICE 2015,¹⁸ young people using healthcare or social care services; Calvo 2015¹³; rheumatic patients with childhood onset; Elli 2015,¹⁷ gastroenterological patients; CAPHC 2016,¹⁹ AYA with special healthcare needs.

TABLE 2 Adherence recommendations for adolescents and young adults with allergy and/or asthma

Simplifying medication regimes may be recommended to improve adherence (Grade C, Evidence level IV)		
Strength of recommendation: Weak recommendation with evidence coming from a single study involving participants with asthma from 22 years of age ²⁷	Other considerations: Evidence comes from the use of combined corticosteroid and long-acting bronchodilator inhalers for asthma but is likely to be generalizable. If possible use the same inhaler system for all inhaled medications for the same patient and if possible restrict to once daily	References: Axelsson ²⁷
Medication reminders, mobile applications and web-based applications, monitors or routines can be recommended to improve adherence, symptom control and quality of life (Grade B, Evidence level I-IV)		
Strength of recommendation: Weak recommendation for smartphone-based health applications, medication reminders or monitors as only suggested by qualitative studies. ^{35,36,38} Recommendation for the use of a specific web application (MyMediHealthApp) is moderate since efficacy proven by a controlled trial ³⁴	Other considerations: A smartphone-based personalized health app, medication reminders or monitors were suggested in qualitative studies. All studies focused on asthma but likely to be also applicable to allergy	References: Naimi, ³⁵ Blaakman, ³⁶ Koster, ³⁸ Johnson ³⁴

Abbreviation: AYA, adolescents and young adults.

3.3 | Wider aspects to consider

Another important aspect that HCP may consider covering during the transition process is developing skills related to self-management of allergy and/or asthma, within current and potential future education or work (Grade D).^{13,16,18,19} Other areas for discussion may be life skills, future health concerns, educational and employment goals, independent living and housing options, financial needs, psychosocial aspects, mental health, drugs and alcohol, healthy sexuality and reproduction. HEADSS (Home, Education/ Employment, peer group, Activities, Drugs, Sexuality, Suicide/ depression) assessment is a helpful framework for such discussions.²⁶ Apart from medical appointments, other options for communication between HCP and AYA such as phone calls, web-based or mobile technologies, can be recommended to improve the effectiveness of the transition process (Grade B).^{6,16,18}

3.4 | Integrated regional approach involving paediatric and adult services

For optimal outcomes, a structured, multidisciplinary transition programme with a shared regional or network protocol developed by HCP, AYA and parents/carers may be considered (Grade D).^{6,13,14,16,18,19} This could include age-appropriate written information. Several guidelines have suggested that regular meetings may be considered between paediatric and adult HCP improve the effectiveness of the transition programme (Grade D).^{6,17} If transfer to another clinical service is required, it would be helpful for the AYA to have had a recent comprehensive review of allergic conditions to optimize their management plan and generate an up to date transition report. This would cover the AYA's medical history, treatments, emergency care plan, follow-up, comorbidities and any other relevant information. Furthermore, an integrated transition programme would be

TABLE 3 Self-management recommendations for adolescents and young adults with allergy and/or asthma

Focusing consultation on areas where AYA say they are not confident may be recommended to improve self-management including adherence (Grade C, Evidence level IV)		
Strength of recommendation: Weak recommendation based on low risk of bias in cross-sectional ^{28,30} and qualitative studies. ^{29,31-33} These included AYA with both asthma ^{28,33} and food allergy ²⁹⁻³²	Other considerations: Barriers to self-management associated with poor self-efficacy should be identified so that specific measures can be taken to overcome these ⁸	References: Rhee, ²⁸ Saleh-Langenberg, ³⁰ Jones, ³¹ Jones, ²⁹ MacAdam, ³² Holley ³³
Formulation of a personal action plan with the AYA and their family to enable them to self-manage their allergy and asthma may be recommended (Grade C, Evidence level 1-IV)		
Strength of recommendation: Weak to moderate recommendation based on high risk of bias in one randomized controlled trial ⁴⁶ and on low risk bias in cross-sectional studies. ^{29,31,45} These included AYA with both asthma ⁴⁶ and food allergy ^{29,31,45}	Other considerations: Smartphone-based personalized action plan may lead to improvement in asthma control test. ⁴⁶ Other formats may be preferred by some AYA. A plan should be in used from before adolescence and be regularly reviewed by all patient's HCPs	References: Perry, ⁴⁶ Jones, ²⁹ Jones, ³¹ Warren ⁴⁵
Peer-led interventions are recommended to improve asthma-related quality of life, asthma knowledge and to reduce asthma-related doctor visits and school absence (Grade A, Evidence level I)		
Strength of recommendation: Strong recommendation based on low ^{47,51} and moderate risk of bias ⁴⁸⁻⁵⁰ interventional studies focusing on AYA with asthma. Three studies assessed the impact of the Triple A programme ^{47,48,51}	Other considerations: Peers included in the studies were older AYA from similar backgrounds, either with or without asthma, trained to "teach" allergic teens. This approach is also likely to be useful for other allergic conditions. There is the potential that peers model suboptimal behaviours; good selection, training and monitoring processes are needed	References: Al-Sheyab, ⁴⁷ Gibson, ⁴⁸ Rhee, ⁴⁹ Rhee, ⁵⁰ Shah ⁵¹
Supporting the AYA, family and the wider community to allow the AYA inclusion in social events (eg sports, celebrations, holidays) may be considered (Grade D, Evidence level IV)		
Strength of recommendation: Weak recommendation based on low risk of bias in a cross-sectional study ⁵⁵ and qualitative studies. ⁵²⁻⁵⁴ These included AYA with either asthma ⁵³⁻⁵⁵ or food allergy ⁵²	Other considerations: Aim for better participation, less bullying and gaining fitness. For example, there are sports, such as swimming, that less likely to trigger asthma. Adopting specific strategies may allow AYA with food allergy or asthma to safely participate in trips, parties and other social events	References: Winn, ⁵⁵ Mackenzie, ⁵² Mammen, ⁵⁴ Mammen ⁵³
Motivational interviewing can be recommended to improve asthma symptoms and quality of life (Grade B, Evidence level I)		
Strength of recommendation: Moderate recommendation based on one randomized controlled asthma trial. ⁵⁶ Motivational interviewing has been demonstrated to be effective across many areas and is likely to also be helpful with allergy	Other considerations: This needs the active involvement of the AYA. Motivational interviewing includes strategies to increase motivation, shared decision-making and goal setting	Reference: Seid ⁵⁶

Abbreviations: AYA, adolescents and young adults. HCP, Healthcare professional.

helpful with input from paediatric and adult providers and primary care, ideally as part of the well-coordinated multidisciplinary team. This may be considered to include a period of overlap between these services to help build relationships and establish effective adult care and management (Grade D).^{6,13-19} Feedback from the adult to the paediatric clinic and primary care about AYA's attendance, circumstances and any changes in management is essential for continuity of the medical care and flow of information between all HCPs involved in the individual's care.

3.5 | Training and audit

To achieve a good transition pathway, HCPs may need training to help them understand the developmental aspects of AYAs, the transition process and how to engage AYA in behavioural

change (Grade C).^{13,14,19} It may be useful to have a lead HCP to coordinate the transition process and training as well as being the contact person for AYA and parents/carers. Lastly, regular audit of a transition service may be recommended to assess key performance indicators and improve service provision (Grade C).^{16,18,19} Audits should involve AYAs and families, policymaker and decision-makers, administrators, researchers, HCPs and government agencies.

4 | TRANSITION SPECIFIC TO ALLERGIC CONDITIONS AND/OR ASTHMA

Recommendations specific to allergic conditions and/or asthma were developed by the TF based on the two underpinning systematic reviews.^{8,9}

TABLE 4 Psychosocial recommendations for adolescents and young adults with allergy and/or asthma

Identification and management of psychological issues impacting disease control and health-related quality of life can be recommended (Grade B, Evidence level II-III)		
Strength of recommendation: Moderate recommendation based on low risk of bias in quantitative cross-sectional ^{57,62,63,65-73} and quantitative cohort studies. ⁶⁴ These included AYA with asthma, ^{57,62-64,68,71-73} atopic dermatitis ^{65-67,69} and food allergy ⁷⁰	Other considerations: Many AYA with asthma and allergy have associated psychological issues. Tools such as HEADSS ²⁶ or YouthCHAT ^{98,99} may be helpful in identifying problems that can then be addressed and managed ⁹⁹ in an appropriate way	References: Bruzzese, ⁵⁷ Bruzzese, ^{72,73} Ferro ⁶⁴ ; Halvorsen, ⁶⁵ Kim, ⁶⁶ Lee, ⁶⁷ Lu, ⁶⁸ Noh, ⁶⁹ Polloni, ⁷⁰ Shankar, ⁷¹ Hullmann ⁶³
Identification and management of socio-economic issues and stressful life events impacting disease control and health-related quality of life may be recommended (Grade C, Evidence level II-IV)		
Strength of recommendation: Moderate recommendation based on low risk of bias in quantitative cross-sectional, ^{69,81,82} quantitative cohort ^{64,79} and quantitative case series studies. ⁸³ AYA had asthma, ^{79,81-83} atopic dermatitis ⁶⁹ and food allergy ⁶⁴	Other considerations: Examples include factors that may impact on quality of life including divorce, bankruptcy, bereavement and recent severe allergic reactions. ^{69,82,83} Potential financial barriers should be explored in young adults. These areas need to be explored in a sensitive way	References: Ferro, ⁶⁴ Hedman, ⁸² Amaral, ⁸³ Noh, ⁶⁹ Stridsman, ⁸¹ Sundell ⁷⁹
Psychological interventions using a cognitive behavioural therapy based or multi-systemic therapy approach can be recommended to improve adherence, asthma knowledge, self-management and symptom control (Grade B, Evidence level I)		
Strength of recommendation: Moderate recommendation due to specific population ^{39,41,42} based on low to intermediate risk of bias in one randomized controlled trial ^{39,41,42,66} and a randomized pilot trial. ⁴⁰ Psychological interventions can be considered for AYA who are struggling to successfully self-manage their asthma	Other considerations: Evidence for asthma knowledge, self-management and symptom control, mainly involving African American AYA with asthma in one study. ^{39,41,42} It is possible that findings may be extrapolated to other conditions. However, more studies are needed. These interventions are likely to be most effective for specific patients, for example those struggling to self-manage. The active involvement of the AYA is essential for success. The psychologist should have a good understanding of allergy and asthma	References: Naar, ⁴¹ Ellis, ³⁹ Naar-King, ⁴² Bruzzese ⁴⁰

Abbreviations: AYA, adolescents and young adults; HEADSS, Home, Education/ Employment, peer group, Activities, Drugs, Sexuality, Suicide/ depression assessment.

4.1 | Improving adherence

There are numerous data documenting poor adherence to treatment during adolescence. This is therefore an important issue to consider (Tables 2, 4 and 5). HCP should make time to explore barriers which may be related to the patient, particularly their understanding and preconceptions, competing activities, their support or medication regime. Simplifying medication regimes, such as the use of a single inhaler combining inhaled corticosteroid and long-acting β_2 agonists, may be recommended to improve adherence (Grade C) (Table 2).²⁷ Several studies indicate that low self-efficacy (confidence in performing a specific activity) is related to poor medication adherence, both in AYA with asthma and/or food allergy.²⁸⁻³³ One controlled study showed that text reminders to take medication could improve treatment adherence in AYA with asthma³⁴; however, the number of participants was small and this finding needs to be confirmed by larger studies. Other types of reminders, such as prompts to take medication, mobile applications and web-based applications, monitors or routines can be recommended to improve adherence, symptom control and quality of life (Grade B) (Table 2).³⁵⁻³⁸ One study with a large sample showed a positive effect of cognitive behavioural therapy (CBT) using a multi-systemic

approach on asthma treatment adherence, as well as on asthma knowledge, self-management and symptom control in adolescents. Cognitive behavioural therapy can be recommended to improve adherence (Grade B) (Table 4).³⁹⁻⁴² Also, data suggest that amending family routines to give AYA time to fit in management behaviours may be recommended to improve adherence with medication in AYA (Grade C) (Table 5).^{43,44} Finally, avoidance strategies such as dietary restrictions and label reading are also very important, but there is little literature to guide the best approach to improving patient adherence to these strategies.

4.2 | Optimizing self-management

Empowering AYA with self-management skills can help them become autonomous, expert patients, minimizing their dependency on parents and HCP (Table 3). It is therefore essential that AYA have the knowledge and skills to ensure they can self-manage their allergies and/or asthma effectively and confidently. Focusing consultations on areas where AYA say they are not confident may be recommended to improve self-management including adherence (Grade C).²⁸⁻³³ Barriers to successful self-management such as poor symptom perception and

TABLE 5 Support recommendations for adolescents and young adults with allergy and/or asthma

Enrolling the family in assisting the AYA to take on the self-management of their allergy and asthma may be recommended (Grade C, Evidence level IV)		
<p>Strength of recommendation: Moderate recommendation based on low to moderate risk of bias in qualitative^{33,35,44,53,86} and observational studies.^{38,43,58,84,85,87}</p> <p>These included AYA with both asthma^{33,35,38,43,44,53,84,85,87} and food allergy^{58,86}</p>	<p>Other considerations: Support the family to slowly empower the AYA to take on more self-management as appropriate to the individual balancing autonomy and safety. Reducing control may be a challenge for some parents.</p> <p>Ask the AYA how they would like their parents/carers to be involved throughout their transition and help them develop confidence in working with the adult's services.¹⁸ Give AYA the chance to raise any concerns and queries separately from their parents/ carers respecting their confidentiality and autonomy. This may take more clinic time.</p> <p>Adherence may be improved if the family's routines are modified to assist AYA self-management activities^{43,44}</p>	<p>References: Bruzzese,⁸⁷ Bruzzese,⁴³ Holley,³³ Koster,³⁸ Mammen,⁵³ Naimi,³⁵ Rhee,⁸⁴ Rhee,⁸⁵ Steensgaard,⁵⁸ Stewart,⁸⁶ Wamboldt⁴⁴</p>
Encouraging AYA to let their friends know about their allergy and asthma and how to manage emergencies may be recommended (Grade C, Evidence level IV)		
<p>Strength of recommendation: Moderate recommendation based on low to moderate risk of bias in qualitative^{32,59} and observational studies.^{29,31,45}</p> <p>These included AYA with asthma,³² anaphylaxis⁵⁹ and food allergy^{29,31,45}</p>	<p>Other considerations: Some AYA may find this difficult, they may require support and be encouraged to initially just talk to a few close friends.</p> <p>Provide practical training in symptom's recognition, the use of adrenaline autoinjectors and other aspects of emergency management for friends.</p> <p>Some AYA may want to bring a friend to the clinic for support</p>	<p>References: Gallagher,⁵⁹ Jones,²⁹ Jones,³¹ MacAdam,³² Warren⁴⁵</p>
Promoting allergy and asthma awareness (eg triggers and treatment) among peers/ co-workers and teachers/ managers to support the AYA patient with self-management may be recommended (Grade C, Evidence level IV)		
<p>Strength of recommendation: Moderate recommendation as based on low risk of bias in qualitative^{33,61} and one observational study.⁴⁵ These included AYAs with both asthma³³ and food allergy^{45,61}</p>	<p>Other considerations: Efforts should be made to reduce asthma and allergy related bullying especially in schools^{45,62,88} and online⁶²</p>	<p>References: Fong,⁸⁸ Gibson-Young,⁶² Holley,³³ Monks,⁶¹ Warren⁴⁵</p>
Signposting AYA to high-quality online resources about allergy and asthma (websites, moderated forums) where they can obtain age-appropriate information and advice may be recommended (Grade C, Evidence level IV)		
<p>Strength of recommendation: Moderate recommendation based on low to moderate risk of bias qualitative^{33,44,59-61} and observational studies.^{29,31,38,45,58,62,63,85,86,100}</p> <p>These included AYA with asthma,^{33,38,44,60,62,85,86} anaphylaxis,⁵⁹ allergy¹⁰⁰ and food allergy^{29,31,45,58,61,63}</p>	<p>Other considerations: Patients consider online supportive networks to be helpful.</p> <p>Peer support groups may be helpful, for example voluntary- and community-sector organizations, such as condition-specific support groups or charities.^{14,18}</p> <p>Social networks via virtual platforms or electronic communication may be helpful.^{14,18} Moderation of the group is desirable to ensure that interactions within the group are positive</p>	<p>References: Bruzzese,⁴³ Gallagher,⁵⁹ Gibson-Young,⁶² Hullmann,⁶³ Holley,³³ Jones,²⁹ Jones,³¹ Jonsson,⁶⁰ Koster,³⁸ Monks,⁶¹ Rhee,⁸⁵ Stewart,⁸⁶ Steensgaard,⁵⁸ Suorsa,¹⁰⁰ Warren⁴⁵ Wombald⁴⁴</p>

Abbreviation: AYA, adolescents and young adults.

failure to take responsibility need to be addressed.⁸ Facilitators to self-management which could be employed are the use of routines, simple treatment regimes, better understanding, a positive attitude and support from family, friends and school/college.⁸

To facilitate self-management, a personal action plan may be recommended to assist AYA in self-managing their allergy and/or asthma (Grade C).^{29,31,45,46} Plans should be developed with the AYA and parents/carers that could be smartphone-based.⁴⁶

Peer-led interventions are recommended to improve asthma-related quality of life, asthma knowledge and to reduce asthma-related doctor visits and school absence (Grade A).⁴⁷⁻⁵¹ Adolescents are

likely to mirror the behaviour of their peers. To date, these peer-led interventions have been demonstrated in randomized controlled trials for AYA with asthma; they may also be useful for other allergic conditions.

AYA with allergy and/or asthma are frequently excluded from activities, which may have an impact on their developing social skills. Consideration may be given to supporting the AYA, family and the wider community to allow AYA to be included in social events (Grade D).⁵²⁻⁵⁵ This may involve encouraging them to focus on sports that are less likely to exacerbate asthma (eg swimming) or undertake sport at times when symptoms are less likely to be triggered (eg

TABLE 6 Training requirements for HCP working with AYA with allergy and asthma

Knowledge	Skills
<ul style="list-style-type: none"> • An understanding of AYA development including physical, psychological, cognitive and emotional aspects • An understanding of the lifestyle of AYA such as education, vocation, employment, work, sports, recreation and future vision • An understanding of AYA relationships both inside and outside the family • A knowledge of allergic diseases and asthma management in adolescence and young adulthood 	<ul style="list-style-type: none"> • Skills and knowledge to address emotional, mental health and social issues • Skills to assess adherence and assist AYA to improve this • Skills and knowledge to recognize and deliver behavioural change for common risk-taking behaviours in the adolescence and young adulthood • Communication skills (with parents/carers and AYA), promotion of self-management and shared decision-making

Abbreviations: AYA, adolescents and young adults; HCP, Healthcare professional.

avoiding cold mornings or pollen peaks). Ensuring that the menu for school trips or parties does not contain relevant food allergens will be helpful for some AYA; it is therefore important that AYA develop the necessary self-advocacy communication skills to inform organizers about their allergy. Additionally, educating teachers, club staff and other parents about allergy/or and asthma is important as mistaken beliefs can present a barrier to effective communication and integration in social contexts.^{52,55}

Motivational interviewing (MI) can be recommended to improve understanding and perception of the disease and adherence, thereby reducing asthma symptoms and improving quality of life (Grade B).⁵⁶ MI has been widely used in medicine and other settings in this age group. The approach seeks to increase motivation to change behaviours and then encourages the AYA to set goals for themselves. Training is required for HCP to effectively utilize MI.

4.3 | Addressing psychological issues

Many AYA with allergy and/or asthma have co-existing psychological issues, including anxiety, depression, suicidal ideation and relational difficulties (Table 4).^{33,57-74} These problems may magnify the complexities of self-management, care coordination and treatment planning in AYA with allergy and/or asthma. Therefore, the identification and management of psychological issues impacting disease control and health-related quality of life can be recommended (Grade B).

It is known that the social context of a person's life determines the risk of exposure, as well as their susceptibility, the course and outcome of illness.^{75,76} Socio-economic factors and stressful life events can impact disease control^{34,77-81} and HRQL in allergic diseases.^{64,70,82,83} Therefore, the identification and management of socio-economic issues and stressful life events impacting disease control and HRQL may be recommended (Grade C).

Where AYA are struggling to successfully self-manage their asthma, psychological interventions using a CBT based or multi-systemic therapy approach can be recommended to improve asthma knowledge, improve adherence, self-management and symptom control (Grade B).³⁹⁻⁴² This is based on a small number of randomized controlled asthma trials. Similar approaches are likely to be helpful where allergy is the key problem.

4.4 | Obtaining support

Supportive relationships have been shown to have a positive impact on the management and control of asthma and/or allergic disease and in the overall well-being of AYA. Effective communication and fostering positive views about treatment can improve self-management, adherence, asthma control and quality of life (Table 5).^{33,35,38,43,44,53,58,84-87} An unsupportive family environment has been associated with poor outcomes.⁸⁴ Adolescents tend not to report asthma symptoms to their parents and caregivers. Enrolling the family in assisting the AYA to undertake self-management of their asthma and allergy may be recommended (Grade C).^{33,35,38,43,44,53,58,84-87} This can be gradually achieved over time, as appropriate to the age of the AYA. Simple modifications to the family's routines to create time to take treatment may assist with adherence to therapy.^{43,44}

From early adolescence onwards, along with growing independence, relationships de-centralize from the core family to peers, friends and other social networks. Social comparison and being part of the group become increasingly important. As a result, the AYA may feel embarrassed about their allergy and/or asthma due to fear of being perceived as different from their peers. To prevent this, it may be recommended to encourage AYA to let their friends know about their allergy and/or asthma and how they can help in an emergency (Grade C).^{29,31,32,45,59} Friends may be invited to clinic appointments or practical workshops where they can be provided with hands-on training in symptom recognition, the use of adrenaline autoinjectors and other aspects of emergency management of allergy and asthma.^{29,31,32,45,59}

Promoting allergy and/or asthma awareness (eg triggers and treatment) among peers/ co-workers and teachers/ managers to support the AYA patient with self-management may be recommended (Grade C).^{33,45,61,62,88} Information about the nature of the allergic conditions, possible triggers and correct treatment may change their self-perception, and the perceptions of others, and enable improvement in self-management. Increased awareness may also help reduce allergy-and/or asthma-related bullying in schools and online.^{45,62,88}

Teenagers like to use applications on their mobile phones and look for information on the internet; moreover, patients have reported finding online support networks helpful.^{29,31,33,38,44,45,58-63,85,86} Signposting AYA to high-quality reliable online resources about allergy and/or asthma (eg websites, moderated forums) where they can obtain age-appropriate information and advice may be recommended (Grade C).

TABLE 7 Implementation: barriers, facilitators, audit criteria and resource implications

Recommendation areas	Barriers to implementation	Facilitators to implementation	Audit criteria	Resource implications
Implementation of a structured, multidisciplinary transition programme involving paediatric and adult HCP for 11- to 25-year age group	Organization challenges reorganizing service to deliver a paediatric/ adult clinic	Training for staff, checklist of skills and knowledge for AYA patients, regular meetings between adult and paediatric teams, audit process	Existence of a 11- to 25-year transition clinic	Some initial investment may be required to reorganize the clinical service
Medication reminders, mobile applications and web-based applications, monitors or routines to improve adherence, symptom control and quality of life	Convincing families to change their routines. Expense of information technology applications or monitors	The use of alarm functions on devices such as mobile phones	Adherence to therapy	Simple changes to routines to facilitate adherence or the use of alarm functions on devices such as mobile phones are inexpensive. Separate mobile or web-based applications would be expensive
Focusing consultation on areas where AYA say they are not confident to improve self-management including adherence	Changing HCP approach which focuses on a set approach to history taking in clinic	Training for HCP so they understand the mindset of AYA and behavioural change approaches	Survey of AYA patients to assess their confidence in self-management	Resources for training HCP
Formulation of a personal action plan with the AYA and their family to enable them to self-manage their allergy and asthma	Time to develop patient specific self-management plans	Generic personal action plans that can be personalized to the needs of specific patients	Possession of personal action plan by individual patients	Time to develop patient specific self-management plans
Peer-led interventions to improve asthma-related quality of life, asthma knowledge and to reduce asthma-related doctor visits and school absence	Resistance and expense of involving peers in training AYA. Availability of peers who have the same condition	Education of HCP about the benefit of peer-led interventions	Asthma-related quality of life and control after peer-led interventions	Expense of involving peers in training AYA
Supporting the AYA, family and the wider community to allow the AYA inclusion in social events	Resistance from teachers, sport club leader and others in the community	Education of teachers, sport club leader and others in the community as to how to safely manage the risks associated with allergy and asthma	Access to social events by patients with allergy and asthma	Costs associated with training and education
Motivational interviewing to improve asthma symptoms and quality of life	Lack of time and expertise	Training for HCP and knowledge about how improved self-management can reduce further healthcare utilization	Asthma-related quality of life and control after use of motivational interviewing	Expense of training and increased clinic time, initially
Identification and management of psychological and socio-economic issues impacting disease control and health-related quality of life	Lack of time in clinic to identify and assist in managing these	Training in AYA care and awareness of importance of psychological and socio-economic issues	Survey of psychological and socio-economic issues	Cost of additional clinic time. Access to a psychologist within the allergy service
Psychological interventions using a cognitive behavioural therapy based or multi-systemic therapy approach to improve adherence, asthma knowledge, self-management and symptom control	Lack of time and expertise	Training for HCP and knowledge about how improved self-management can reduce further healthcare utilization	Health-related quality of life and symptom control after use of these psychological interventions	Expense of training and increased clinic time, initially. Access to a psychologist within the allergy service

(Continues)

TABLE 7 (Continued)

Recommendation areas	Barriers to implementation	Facilitators to implementation	Audit criteria	Resource implications
Enrolling the family in assisting the AYA to take on the self-management of their allergy and asthma	Inflexible family routines and lack of time	Involvement of families in clinic and explanation of benefits of their support	Health-related quality of life and symptom control after use of these psychological interventions	Cost of possible additional clinic time
Encouraging AYA to let their friends know about their asthma and allergy and how to manage emergencies	AYA embarrassment and concern that they will be seen as different	Explanation that friends will be interested in helping them	Survey of the involvement in friends in supporting self-management	Cost of possible additional clinic time. Plus resources directed at friends
Signposting AYA to high-quality online resources about allergy and asthma where they can obtain age-appropriate information and advice may be recommended	Information on websites or from forums that provided an inaccurate picture of allergy and asthma	High-quality websites or moderated forums that can inform and support AYA with allergy and asthma	Survey the use of website and moderated forum	Costs associated with developing and maintaining websites and moderated forums

Abbreviations: AYA, adolescent and young adult; HCP, healthcare professionals.

5 | DISCUSSION, GAPS IN THE EVIDENCE AND FUTURE PERSPECTIVES

5.1 | Discussion

The EAACI Task Force on Adolescents and Young Adults has developed an evidence-based, clinical practice guideline to help HCP to manage AYA with allergy and/or asthma. Adolescence can be a critical time for AYA as they need to become independent, expert adult patients, successfully self-managing their chronic conditions. This can be seen as a challenge but also as an opportunity for HCP. This is because neurodevelopmentally, adolescents are naturally eager to become more autonomous and are able to learn new skills quickly and easily.

The guideline sets out a series of general recommendations focused on how to run a clinical service for AYA. Key recommendations are to consider starting transition early (11-13 years), using a structured, multidisciplinary approach (involving both paediatric and adult clinics where applicable); ensuring AYA fully understand their condition(s) and have resources that they can access; discussing any implications for self-management in real-world contexts such as further education/work and actively monitoring adherence. Specific allergy and/or asthma transition recommendations are categorized according to improving adherence, optimizing self-management, addressing psychological issues and obtaining support. Highlights include simplifying medication regimes and the use of reminders; focusing on areas where AYA are less confident; involving peers in training AYA patients; identifying and managing psychological and socio-economic issues impacting disease control and quality of life; enrolling the family in assisting AYA to take on self-management and encouraging AYA to let their friends know about their allergy and asthma.

5.2 | Limitations

Based on the recent survey, we know that there is a lack of adult allergy services, as well as availability of HCP with a specific expertise (psychologists and dieticians) in many European countries.² There is a need for an individualized and coordinated transition process between the AYA, family and medical services to ensure the best outcomes. This needs to be multidisciplinary including medical, nursing, dietetic, psychology and other staff. It is important to note that most of the evidence about transition, challenges and interventions in AYA with allergy and/or asthma comes from cross-sectional and qualitative studies. While many of these studies are high quality with low risk of bias, they do not represent a robust form of evidence.

5.3 | How to implement transition

Transition needs to be implemented as a joint approach from paediatric and adult services (Box 3). The process is simpler where the

BOX 3 Practical considerations to delivering an adolescent and young adult allergy and/or asthma clinic

- Ensure that the AYA service is a joint activity between paediatric and adult services
- Use an adolescent and young adult-centred approach
- See AYA on their own for part of the clinic
- Ensure that the AYA is an active participant in the consultation
- Talk through barriers to self-management with the AYA and help them to come up with solutions, eg alarms on mobile phone to remind them to take medication
- Education directed at AYA (and their peers) rather than their parents/carers
- Enrol parents and rest of family to support AYA to take on self-management of their allergy and asthma
- Encourage AYA to let their friends know about their allergy and asthma
- Utilize peer support groups
- Role play managing an allergic reaction or asthma attack
- Practice with dummy adrenaline autoinjector/asthma inhaler
- Use a personalized written management plan—AYA may find it easier to keep it as a photo on their mobile phone

Selection of helpful resources:

- Centre for Health Care Transition Improvement. Got transition program. 2014. Available at: <https://www.gottransition.org/resources/index.cfm> (last accessed 4th April 2020).
- ON TRAC (Transitioning Responsibly to Adult Care). Available at: <http://ontracbc.ca/> (last accessed 4th April 2020).
- Good 2 Go Transition Program. Available at: <http://www.sickkids.ca/patient-family-resources/resource-navigation-service/transitioning-to-adult-care/index.html> (last accessed 4th April 2020).
- Checklist for readiness: <http://www.sickkids.ca/PDFs/good2go/41196-Patient%20readiness%20checklist.pdf> (last accessed 4th April 2020).
- Nagra A, McGinnity PM, Davis N, et al Implementing transition: Ready Steady Go. *Archives of Disease in Childhood—Education and Practice* 2015;100:313-320.
- Children & Young People's Allergy Network Scotland Young People's. 2019. Transition Pathway to Independent Self-Management of Allergies. Available from: <https://www.cyans.scot.nhs.uk/wp-content/uploads/2019/10/Transition-allergy-pathway-v1.1.pdf?x54518> (last accessed 4th April 2020).
- UK NHS toolkit: <https://www.northumbria.nhs.uk/quality-and-safety/clinical-trials/for-healthcare-professionals/> (last accessed 4th April 2020).
- AYA app: <https://www.yphsig.org.uk/resources-1> (last accessed 4th April 2020). UK NHS toolkit: <https://www.northumbria.nhs.uk/quality-and-safety/clinical-trials/for-healthcare-professionals/> (last accessed 4th April 2020).
- AYA app: <https://www.yphsig.org.uk/resources-1> (last accessed 4th April 2020).

Other useful resources are available from local allergy and asthma organisations.

allergy service caters for all age groups but a separate AYA transition clinic is still helpful to facilitate a smooth transition care process which addresses the age and developmental specific needs for AYA that has been shown to be successful in different diseases.⁸⁹⁻⁹² As most HCP have received only minimal specific training on how to manage this age group, this is likely to require additional staff training in delivering developmentally appropriate health care (Table 6). Information technology may be helpful in implementing additional support for this AYA group.⁹³ Some of the likely barriers and strategies facilitated to delivering a transition service for AYA are detailed in Table 7. The task force is now working on practical tools for assisting HCP to implement transition for allergy and asthma.

5.4 | Recommendations for policy and training

This guideline has important implications for policymakers, managers and commissioners of both paediatric- and adult-centred care in allergy and/or asthma patients. The recommendations could be implemented at a patient, family and society level, through education, training, resources and service delivery design.⁹⁴ Based on the recent survey, HCP find managing AYA to be a challenge.² Therefore, it would be helpful to implement training in the generic transition process in undergraduate and postgraduate training programmes (Table 7). Commissioners need to focus on and understand the important components of integrated AYA care that can be shown to improve outcomes.⁹⁵ Self-management is a core component of

TABLE 8 Research gaps in the transition management of adolescent and young adults with allergy and asthma

Research gap	Plan to address	Priority
Effectiveness and cost-effectiveness of different transition formats for allergy and asthma—should include patient and parent perspectives with quantitative and qualitative outcomes	Cluster randomized controlled studies focused on different clinic formats with a process evaluation to assess which components are most important	High
Effectiveness and cost-effectiveness of educational interventions for AYA with allergy and asthma	Randomized controlled trials with a process evaluation to assess which components are most important	High
Effectiveness and cost-effectiveness of motivational interviewing for allergy and asthma	Randomized controlled trials	High
Effectiveness and cost-effectiveness of psychological interventions (eg CBT) for allergy and asthma	Randomized controlled trials	High
Smartphone applications or other information technology interventions to improve self-management in AYAs with allergy and asthma	Large randomized controlled trials as follow on from current small pilot studies ³⁸	High
The best time for the transfer of responsibilities of care for each facet to management	Cross-sectional studies looking at competence to deliver each facet of management at different ages	Medium
Development and validation of disease-related knowledge/transition readiness tools for AYA with allergy and asthma	Projects using standard questionnaire development and validation principles	Medium
Most effective way of training HCP in AYA management	Randomized controlled trials of different training modalities with a process evaluation to assess which components are most important	Medium
Value of personal actions plans for AYA to improve outcomes in allergy	Randomized controlled trials	Medium
Value of patient activation measures in allergy and asthma	Randomized controlled trials	Medium
Role of the identification and management of psychological and socio-economic issues in AYA to improve health-related quality of life and disease control	Randomized controlled trials with a process evaluation to assess which components are most important	Low
Strategies to successfully enrol AYA friends to support self-management	Qualitative studies to develop an intervention with small follow on pilot study	Low

Abbreviations: AYA, adolescents and young adults; CBT, cognitive behavioural therapy; HCP, healthcare professionals.

transition. It is associated with cost savings, a more sustainable health system with less utilization of health services and subsequent easing of workforce pressures.⁹⁶ Promoting self-management is in line with international health policy aims which support a “life course approach and people empowerment.”⁹⁷

5.5 | Gaps in the evidence

Our systematic review summarizes the sizable amount of evidence for the challenges experienced by AYA with allergy/or and asthma.⁸ Specific gaps are notable in food allergy, particularly around adherence to dietary restrictions, label reading and cooking skills in AYA. The evidence gaps are predominately in relation to intervention strategies for allergy as the systematic review only found interventional asthma studies.⁹ Evidence is urgently needed to help determine the best format for an AYA transition clinic and for the most

effective and cost-effective interventional strategies for allergy and asthma (Table 8).

6 | CONCLUSIONS

The EAACI Task Force on Adolescents and Young Adults presents recommendations to support the development of a transition clinic for adolescents and young adults with allergy and/or asthma (Figure 1). This should support HCP to help AYA develop into competent and confident adult patients who can successfully self-manage their allergy and/or asthma. Special emphasis is placed on the difference between transition and transfer. Transitional care is required even when AYA are managed in an allergy clinic dealing with all age groups. While it is possible to make evidence-based recommendations, the evidence for some is minimal. Larger, well-designed, randomized controlled trials are required in this area. If optimal care is delivered for AYA, they

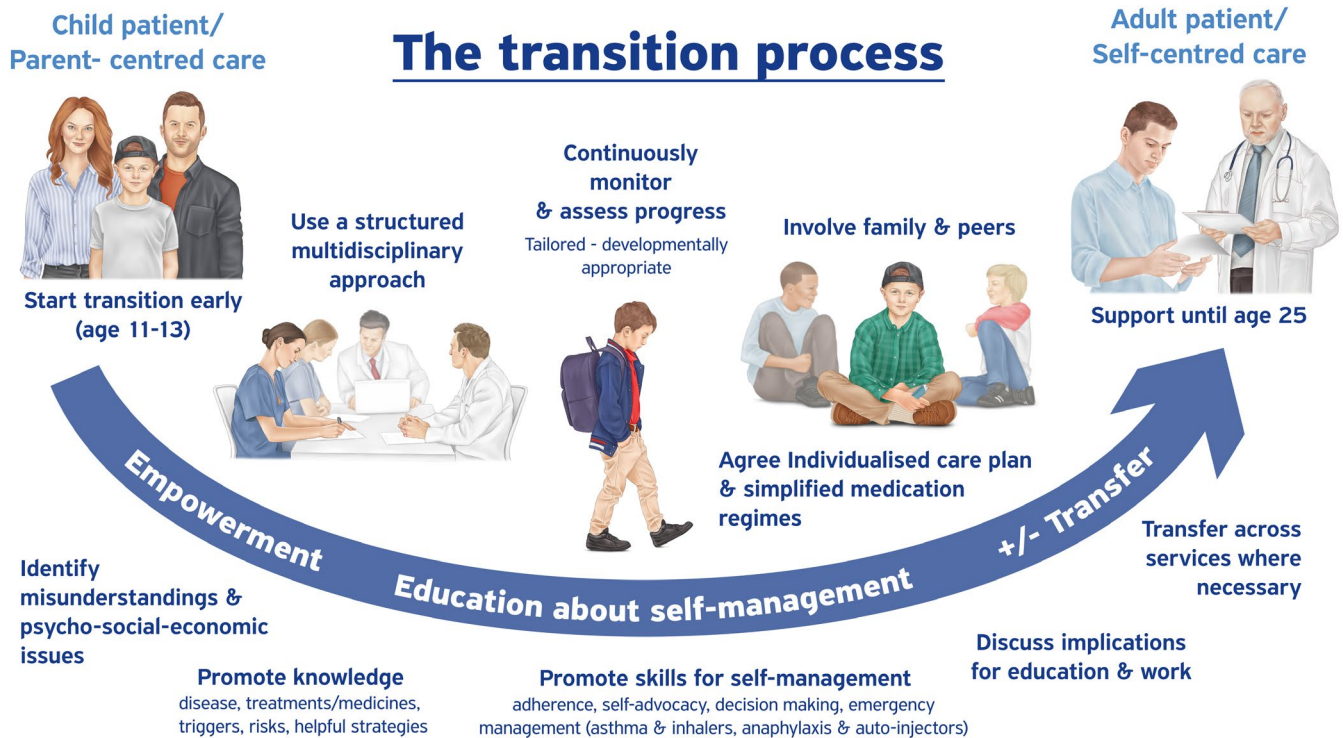

FIGURE 1 Summary of the approach to transitioning 11- to 25-year age patients with asthma and other allergic conditions

should become expert adult patients with the knowledge and skills to manage their allergy and/or asthma throughout their lives.

ACKNOWLEDGMENTS

The EAACI Adolescent and Young Adult Task Force would like to thank Paula Sands for her advice with the literature search; Paula Fernandez for generating the logo; Marina Atanaskovic-Markovic, Barbara Ballmer-Weber, Knut Brockow, Helen Brough, Adam Fox, Karin Hoffmann-Sommergruber, Chrissie Jones, Antti Lauerma, Liam O'Mahony, Donald Payne, Joaquin Sastre, Jurgen Schwarze, Terry Segal, Isabel Skypala, Gunter Sturm, Ingrid Terreehorst, Maria Jose Torres and Eva-Maria Varga for their constructive, expert review of the draft guidelines; Susanne Halcken, Mary Jane Marchisotto, Glenis Scadding and Emilia Vassilopoulou for reviewing the guideline on behalf of EAACI Guidelines Committee; the EAACI Methodology Committee for their expert feedback; all the EAACI members who commented on the draft guideline via the public website; Ana Antunes for her assistance and EAACI for funding the generation of the guideline. We would like to thank Millie Basu, Lea Blum, Anna Borushko, Davide Caimmi, Antoine Deschildre, Amandine Divaret-Chauveau, Anastasiya Kolotilina, Sarah Lyons, Sonia Martin-Pereda, Maura Pedrini and Lea Tammen, for assisting in generating different language versions of the adolescent and parent survey. We would like to thank the following for distributing the survey: Federasma e Allergie Onlus; Associazione Respiriamo Insieme; Associazione Laziale Asma e Malattie Allergiche (ALAMA); Associazione Ligure Allergici (ALA); Associazione Asma Sardegna Onlus; Cibo Amico Associazione per le Allergie Alimentari e l'Anafilassi; Associazione Nazionale Dermatite Atopica (ANDeA); Associazione Food Allergy Italia; APS Chiara Ribechini; Uniamo Federazione Italiana

Malattie Rare onlus, Ari-aaa3 ONLUS; Società Italiana di Allergologia e Immunologia Pediatrica (SIAIP); Società Italiana di Allergologia; Asma e Immunologia Clinica (SIAAIC); Montserrat Alvaro, Jaime Lozano, Joan Bartra, Fundación Humans, Fundación Lovexair, Edryx Healthcare; patients and parents from the paediatric allergy unit of the University Hospital Vall d'Hebron, Barcelona; patients and parents from Centre Mèdic del Berguedà and Gabinet Mèdic del Berguedà, Berga, Barcelona; Institut Vescomtat de Cabrera, Hostalric; Institut Blanca d'Anjou, El Perelló; Societat Catalana d'Allergologia i Immunologia Clínica (SCAIC); Sociedad Española de Inmunología Clínica y Alergología Pediátricas (SEICAP); Sociedad Española de Alergología e Inmunología Clínica (SEAIC); Lara Pimenta; Mário Morais Almeida; Andre Moreira (EAACI SPC Chair), Portuguese Association of Asthmatics; Deutscher Allergie- und Asthmabund (DAAD) (Sabine Schnadt), Mönchengladbach, Germany; Daniel Munblit; Maria Kardakova; "Аллергомамы," "АтД по-доказательному" (Anna Taranova); Danish patient organization; Asthma Allergy Denmark; Nederlands Anafylaxis Netwerk; Allergy UK (Carla Jones); Anaphylaxis Campaign (Lynne Regent); Hilary Allen; Aideen Byrne; John Fitzsimons; Antoine Deschildre; Amandine Divaret-Chauveau; "Association Asthme et Allergies" (Christine Rolland); "AFPRAL" (Pascale Couratier); Elena Bradatan; Virginie Doyen; and Swiss patient organization. Finally, we would like to thank all the patients and parents who completed the survey. The systematic review of the generic adolescent and young adult data were undertaken by Ekaterina Khaleva as part of her Allergy MSc (University of Southampton).

CONFLICTS OF INTEREST









GR and RK report research funding from Asthma UK and National Institutes of Health Research into the challenge associated with

asthma during adolescents. FT reports being a parent of a young adult with food allergy. None of the other authors have anything to disclose.

AUTHOR CONTRIBUTIONS

GR, MV-O and KK performed the guideline concept and design. All authors involved in the acquisition of data including search, and analysis and interpretation of data, and critical revision of the manuscript for important intellectual content. GR and MV-O obtained funding.

ORCID

Graham Roberts  <https://orcid.org/0000-0003-2252-1248>
 Rebecca Knibb  <https://orcid.org/0000-0001-5561-0904>
 Ekaterina Khaleva  <https://orcid.org/0000-0002-2220-7745>
 Cherry Alviani  <https://orcid.org/0000-0003-1527-0495>
 Audrey DunnGalvin  <https://orcid.org/0000-0002-1540-3959>
 Charlotte G. Mortz  <https://orcid.org/0000-0001-8710-0829>
 Oliver Pfaar  <https://orcid.org/0000-0003-4374-9639>
 Helena Pite  <https://orcid.org/0000-0002-7300-928X>
 Alexandra F. Santos  <https://orcid.org/0000-0002-7805-1436>

REFERENCES

- Blakemore SJ. *Inventing Ourselves: The Secret Life of the Teenage Brain*. London, UK: Hachette UK; 2018.
- Khaleva E, Vazquez-Ortiz M, Comberiati P, et al. Current transition management of adolescents and young adults with allergy and asthma: a European survey. *Clin Transl Allergy*, in press.
- Casey BJ, Jones RM, Hare TA. The adolescent brain. *Ann N Y Acad Sci*. 2008;1124:111-126.
- Buhle JT, Silvers JA, Wager TD, et al. Cognitive reappraisal of emotion: a meta-analysis of human neuroimaging studies. *Cereb Cortex*. 2014;24(11):2981-2990.
- Casey BJ, Galvan A, Somerville LH. Beyond simple models of adolescence to an integrated circuit-based account: a commentary. *Dev Cogn Neurosci*. 2016;17:128-130.
- Vajro P, Fischler B, Burra P, et al. The health care transition of youth with liver disease into the adult health system: position paper from ESPGHAN and EASL. *J Pediatr Gastroenterol Nutr*. 2018;66(6):976-990.
- Reyna VF, Farley F. Risk and rationality in adolescent decision making: implications for theory, practice, and public policy. *Psychol Sci Public Interest*. 2006;7(1):1-44.
- Vazquez-Ortiz M, Angier E, Blumchen K, et al. Understanding the challenges faced by adolescents and young adults with allergic conditions: a systematic review. *Allergy*, in press. [ALL-2019-01054.R1].
- Knibb RC, Alviani C, Garriga-Baraut T, et al. The effectiveness of interventions to improve self-management for adolescents and young adults with allergic conditions: a systematic review. *Allergy*, in press. [ALL-2019-01053.R1].
- Brouwers MC, Kho ME, Browman GP, et al. AGREE II: advancing guideline development, reporting and evaluation in health care. *CMAJ* 2010;182(18):E839-E842.
- Collaboration A. Development and validation of an international appraisal instrument for assessing the quality of clinical practice guidelines: the AGREE project. *Qual Saf Health Care*. 2003;12(1):18-23.
- Oxford Centre for Evidence-based Medicine. Levels of evidence and grades of recommendation; 2013. <http://www.cebm.net/oxford-centre-evidence-based-medicine-levels-evidence-march-2009/>. Accessed July 27, 2017
- Calvo I, Anton J, Bustabad S, et al. Consensus of the Spanish society of pediatric rheumatology for transition management from pediatric to adult care in rheumatic patients with childhood onset. *Rheumatol Int*. 2015;35(10):1615-1624.
- Foster HE, Minden K, Clemente D, et al. EULAR/PreS standards and recommendations for the transitional care of young people with juvenile-onset rheumatic diseases. *Ann Rheum Dis*. 2017;76(4):639-646.
- Ludvigsson JF, Agreus L, Ciacci C, et al. Transition from childhood to adulthood in coeliac disease: the Prague consensus report. *Gut* 2016;65(8):1242-1251.
- Brooks AJ, Smith PJ, Cohen R, et al. UK guideline on transition of adolescent and young persons with chronic digestive diseases from paediatric to adult care. *Gut* 2017;66(6):988-1000.
- Italian Society of Paediatric Gastroenterology, Hepatology and Nutrition (SIGENP), Italian Association of Hospital Gastroenterologists and Endoscopists (AIGO), Italian Society of Endoscopy (SIED), et al. Transition of gastroenterological patients from paediatric to adult care: a position statement by the Italian Societies of Gastroenterology. *Dig Liver Dis*. 2015;47(9):734-740.
- National Institute for Health and Care Excellence. *Transition from Children's to Adults' Services for Young People Using Health or Social Care Services Social Care Services*; 2015. <https://www.nice.org.uk/guidance/ng43>. Accessed September 1, 2019
- Canadian Association of Paediatric Health Centres. *A Guideline for Transition From Paediatric to Adult Health Care for Youth with Special Health Care Needs: A National Approach*; 2016. <https://ken.childrenshealthcarecanada.ca/xwiki/bin/view/Transitioning+from+Paediatric+to+Adult+Care/A+Guideline+for+Transition+from+Paediatric+to+Adult+Care>. Accessed August 30, 2019
- Sawicki GS, Lukens-Bull K, Yin X, et al. Measuring the transition readiness of youth with special healthcare needs: validation of the TRAQ-Transition Readiness Assessment Questionnaire. *J Pediatr Psychol*. 2011;36(2):160-171.
- Nagra A, McGinnity PM, Davis N, Salmon AP. Implementing transition: ready steady go. *Arch Dis Child Educ Pract Ed*. 2015;100(6):313-320.
- Ferris ME, Harward DH, Bickford K, et al. A clinical tool to measure the components of health-care transition from pediatric care to adult care: the UNC TR(x)ANSITION scale. *Ren Fail*. 2012;34(6):744-753.
- Gurvitz M, Valente AM, Broberg C, et al. Prevalence and predictors of gaps in care among adult congenital heart disease patients: HEART-ACHD (The Health, Education, and Access Research Trial). *J Am Coll Cardiol*. 2013;61(21):2180-2184.
- Heery E, Sheehan AM, While AE, Coyne I. Experiences and outcomes of transition from pediatric to adult health care services for young people with congenital heart disease: a systematic review. *Congenit Heart Dis*. 2015;10(5):413-427.
- Young NL, Barden WS, Mills WA, Burke TA, Law M, Boydell K. Transition to adult-oriented health care: perspectives of youth and adults with complex physical disabilities. *Phys Occup Ther Pediatr*. 2009;29(4):345-361.
- Cohen E, Mackenzie RG, Yates GL. HEADSS, a psychosocial risk assessment instrument: implications for designing effective intervention programs for runaway youth. *J Adolesc Health*. 1991;12(7):539-544.
- Axelsson M, Emilsson M, Brink E, Lundgren J, Toren K, Lotvall J. Personality, adherence, asthma control and health-related quality of life in young adult asthmatics. *Respir Med*. 2009;103(7):1033-1040.
- Rhee H, Wicks MN, Dolgoff JS, Love TM, Harrington D. Cognitive factors predict medication adherence and asthma

- control in urban adolescents with asthma. *Patient Prefer Adherence*. 2018;12:929-937.
29. Jones CJ, Smith HE, Frew AJ, Toit GD, Mukhopadhyay S, Llewellyn CD. Explaining adherence to self-care behaviours amongst adolescents with food allergy: a comparison of the health belief model and the common sense self-regulation model. *Br J Health Psychol*. 2014;19(1):65-82.
 30. Saleh-Langenberg J, Flokstra-de Blok BM, Goossens NJ, Kemna JC, van der Velde JL, Dubois AE. The compliance and burden of treatment with the epinephrine auto-injector in food-allergic adolescents. *Pediatr Allergy Immunol*. 2016;27(1):28-34.
 31. Jones CJ, Llewellyn CD, Frew AJ, Du Toit G, Mukhopadhyay S, Smith H. Factors associated with good adherence to self-care behaviours amongst adolescents with food allergy. *Pediatr Allergy Immunol*. 2015;26(2):111-118.
 32. MacAdam C, Barnett J, Roberts G, et al. What factors affect the carriage of epinephrine auto-injectors by teenagers? *Clin Transl Allergy*. 2012;2(1):3.
 33. Holley S, Walker D, Knibb R, et al. Barriers and facilitators to self-management of asthma in adolescents: an interview study to inform development of a novel intervention. *Clin Exp Allergy*. 2018;48(8):944-956.
 34. Jonsson M, Bergstrom A, Egmar AC, Hedlin G, Lind T, Kull I. Asthma during adolescence impairs health-related quality of life. *J Allergy Clin Immunol Pract*. 2016;4(1):144-146.
 35. Naimi DR, Freedman TG, Ginsburg KR, et al. Adolescents and asthma: why bother with our meds? *Journal of Allergy & Clinical Immunology*. 2009;123(6):1335-1341.
 36. Blaakman SW, Cohen A, Fagnano M, Halterman JS. Asthma medication adherence among urban teens: a qualitative analysis of barriers, facilitators and experiences with school-based care. *J Asthma*. 2014;51(5):522-529.
 37. Sleath B, Carpenter DM, Walsh KE, et al. Factors associated with adolescent and caregiver reported problems in using asthma medications. *J Asthma*. 2018;56:451-457.
 38. Koster ES, Philbert D, Winters NA, Bouvy ML. Adolescents' inhaled corticosteroid adherence: the importance of treatment perceptions and medication knowledge. *J Asthma*. 2015;52(4):431-436.
 39. Ellis DA, King P, Naar-King S. Mediators of treatment effects in a randomized clinical trial of multisystemic therapy-health care in adolescents with poorly controlled asthma: disease knowledge and device use skills. *J Pediatr Psychol*. 2016;41(5):522-530.
 40. Bruzzese JM, Unikel L, Gallagher R, Evans D, Colland V. Feasibility and impact of a school-based intervention for families of urban adolescents with asthma: results from a randomized pilot trial. *Fam Process*. 2008;47(1):95-113.
 41. Naar S, Ellis D, Cunningham P, et al. Comprehensive community-based intervention and asthma outcomes in African American adolescents. *Pediatrics* 2018;142(4):e20173737.
 42. Naar-King S, Ellis D, King PS, et al. Multisystemic therapy for high-risk African American adolescents with asthma: a randomized clinical trial. *J Consult Clin Psychol*. 2014;82(3):536-545.
 43. Bruzzese JM, Idalski Carcone A, Lam P, Ellis DA, Naar-King S. Adherence to asthma medication regimens in urban African American adolescents: application of self-determination theory. *Health Psychol*. 2014;33(5):461-464.
 44. Wamboldt FS, Bender BG, Rankin AE. Adolescent decision-making about use of inhaled asthma controller medication: results from focus groups with participants from a prior longitudinal study. *J Asthma*. 2011;48(7):741-750.
 45. Warren CM, Dyer AA, Otto AK, et al. Food allergy-related risk-taking and management behaviors among adolescents and young adults. *J Allergy Clin Immunol Pract*. 2017;5(2):381-390.e313.
 46. Perry TT, Marshall A, Berlinski A, et al. Smartphone-based vs paper-based asthma action plans for adolescents. *Ann Allergy Asthma Immunol*. 2017;118(3):298-303.
 47. Al-sheyab N, Gallagher R, Crisp J, Shah S. Peer-led education for adolescents with asthma in Jordan: a cluster-randomized controlled trial. *Pediatrics* 2012;129(1):e106-e112.
 48. Gibson PG, Shah S, Mamoon HA. Peer-led asthma education for adolescents: impact evaluation. *J Adolesc Health*. 1998;22(1):66-72.
 49. Rhee H, Belyea MJ, Hunt JF, Brasch J. Effects of a peer-led asthma self-management program for adolescents. *Arch Pediatr Adolesc Med*. 2011;165(6):513-519.
 50. Rhee H, Pesis-Katz I, Xing J. Cost benefits of a peer-led asthma self-management program for adolescents. *J Asthma*. 2012;49(6):606-613.
 51. Shah S, Peat JK, Mazurski EJ, et al. Effect of peer led programme for asthma education in adolescents: cluster randomised controlled trial. *BMJ* 2001;322(7286):583-585.
 52. MacKenzie H, Roberts G, van Laar D, Dean T. Teenagers' experiences of living with food hypersensitivity: a qualitative study. *Pediatr Allergy Immunol*. 2010;21(4):595-602.
 53. Mammen J, Rhee H, Norton SA, Butz AM, Halterman JS, Arcoleo K. An integrated operational definition and conceptual model of asthma self-management in teens. *J Asthma*. 2018;55(12):1315-1327.
 54. Mammen JR, Rhee H, Norton SA, Butz AM. Perceptions and experiences underlying self-management and reporting of symptoms in teens with asthma. *J Asthma*. 2017;54(2):143-152.
 55. Winn CON, Mackintosh KA, Eddolls WTB, et al. Perceptions of asthma and exercise in adolescents with and without asthma. *J Asthma*. 2018;55(8):868-876.
 56. Seid M, D'Amico EJ, Varni JW, et al. The in vivo adherence intervention for at risk adolescents with asthma: report of a randomized pilot trial. *J Pediatr Psychol*. 2012;37(4):390-403.
 57. Bruzzese JM, Fisher PH, Lemp N, Warner CM. Asthma and social anxiety in adolescents. *J Pediatr*. 2009;155(3):398-403.
 58. Stensgaard A, Bindsvlev-Jensen C, Nielsen D, Munch M, DunnGalvin A. Quality of life in childhood, adolescence and adult food allergy: patient and parent perspectives. *Clin Exp Allergy*. 2017;47(4):530-539.
 59. Gallagher M, Worth A, Cunningham-Burley S, Sheikh A. Strategies for living with the risk of anaphylaxis in adolescence: qualitative study of young people and their parents. *Prim Care Respir J*. 2012;21(4):392-397.
 60. Jonsson M, Egmar AC, Hallner E, Kull I. Experiences of living with asthma - a focus group study with adolescents and parents of children with asthma. *J Asthma*. 2014;51(2):185-192.
 61. Monks H, Gowland MH, MacKenzie H, et al. How do teenagers manage their food allergies? *Clin Exp Allergy*. 2010;40(10):1533-1540.
 62. Gibson-Young L, Martinasek MP, Clutter M, Forrest J. Are students with asthma at increased risk for being a victim of bullying in school or cyberspace? Findings from the 2011 Florida youth risk behavior survey. *J Sch Health*. 2014;84(7):429-434.
 63. Hullmann SE, Molzon ES, Eddington AR, Mullins LL. Dating anxiety in adolescents and young adults with food allergies: a comparison to healthy peers. *J Asthma Allergy Educ*. 2012;3(4):172-177.
 64. Ferro MA, Van Lieshout RJ, Scott JG, Alati R, Mamun AA, Dingle K. Condition-specific associations of symptoms of depression and anxiety in adolescents and young adults with asthma and food allergy. *J Asthma*. 2016;53(3):282-288.
 65. Halvorsen JA, Lien L, Dalgard F, Bjertness E, Stern RS. Suicidal ideation, mental health problems, and social function in adolescents with eczema: a population-based study. *J Invest Dermatol*. 2014;134(7):1847-1854.
 66. Kim SH, Hur J, Jang JY, et al. Psychological distress in young adult males with atopic dermatitis: a cross-sectional study. *Medicine (Baltimore)*. 2015;94(23):e949.
 67. Lee S, Shin A. Association of atopic dermatitis with depressive symptoms and suicidal behaviors among adolescents in Korea:

- the 2013 Korean Youth Risk Behavior Survey. *BMC Psychiatry*. 2017;17(1):3.
68. Lu Y, Ho R, Lim TK, et al. Psychiatric comorbidities in Asian adolescent asthma patients and the contributions of neuroticism and perceived stress. *J Adolesc Health*. 2014;55(2):267-275.
 69. Noh HM, Cho JJ, Park YS, Kim JH. The relationship between suicidal behaviors and atopic dermatitis in Korean adolescents. *J Health Psychol*. 2016;21(10):2183-2194.
 70. Polloni L, Ferruzza E, Ronconi L, et al. Mental health and behavior of food-allergic adolescents compared to a healthy matched sample. *Ann Allergy Asthma Immunol*. 2015;115(2):158-160.
 71. Shankar M, Fagnano M, Blaakman SW, Rhee H, Halterman JS. Depressive symptoms among urban adolescents with asthma: a focus for providers. *Acad Pediatr*. 2018;20:20.
 72. Bruzzese JM, Kingston S, Zhao Y, DiMeglio JS, Cespedes A, George M. Psychological factors influencing the decision of urban adolescents with undiagnosed asthma to obtain medical care. *J Adolesc Health*. 2016;59(5):543-548.
 73. Bruzzese JM, Reigada LC, Lamm A, et al. Association of youth and caregiver anxiety and asthma care among urban young adolescents. *Acad Pediatr*. 2016;16(8):792-798.
 74. Tiggelmann D, van de Ven MO, van Schayck OC, Kleinjan M, Engels RC. The Common Sense Model in early adolescents with asthma: longitudinal relations between illness perceptions, asthma control and emotional problems mediated by coping. *J Psychosom Res*. 2014;77(4):309-315.
 75. Mielck A, Reitmeier P, Vogelmann M, Leidl R. Impact of educational level on health-related quality of life (HRQL): results from Germany based on the EuroQol 5D (EQ-5D). *Eur J Public Health*. 2013;23(1):45-49.
 76. Heyworth IT, Hazell ML, Linehan MF, Frank TL. How do common chronic conditions affect health-related quality of life? *Br J Gen Pract*. 2009;59(568):e353-e358.
 77. Ballardini N, Ostblom E, Wahlgren CF, Kull I. Mild eczema affects self-perceived health among pre-adolescent girls. *Acta Dermato-Venereologica*. 2014;94(3):312-316.
 78. Braig S, Brandt S, Wabitsch M, et al. Age-specific influence of wheezing phenotypes on pre-adolescent and adolescent health-related quality of life. *Pediatr Allergy Immunol*. 2014;25(8):781-787.
 79. Sundell K, Bergstrom SE, Hedlin G, Ygge BM, Tunsater A. Quality of life in adolescents with asthma, during the transition period from child to adult. *Clin Respir J*. 2011;5(4):195-202.
 80. Ng MS, Tan S, Chan NH, Foong AY, Koh MJ. Effect of atopic dermatitis on quality of life and its psychosocial impact in Asian adolescents. *Australas J Dermatol*. 2018;59(2):e114-e117.
 81. Stridsman C, Backman H, Eklund BM, Ronmark E, Hedman L. Adolescent girls with asthma have worse asthma control and health-related quality of life than boys-A population based study. *Pediatr Pulmonol*. 2017;52(7):866-872.
 82. Hedman L, Stridsman C, Andersson M, Backman H, Jansson SA, Ronmark E. Population-based study shows that teenage girls with asthma had impaired health-related quality of life. *Acta Paediatr*. 2017;106(7):1128-1135.
 83. Amaral LM, Moratelli L, Palma PV, Leite IC. The quality of life of Brazilian adolescents with asthma: associated clinical and sociodemographic factors. *J Asthma*. 2014;51(6):660-666.
 84. Rhee H, Belyea MJ, Ciurzynski S, Brasch J. Barriers to asthma self-management in adolescents: relationships to psychosocial factors. *Pediatr Pulmonol*. 2009;44(2):183-191.
 85. Rhee H, Belyea MJ, Brasch J. Family support and asthma outcomes in adolescents: barriers to adherence as a mediator. *J Adolesc Health*. 2010;47(5):472-478.
 86. Stewart M, Letourneau N, Masuda JR, et al. Support needs and preferences of young adolescents with asthma and allergies: "just no one really seems to understand". *J Pediatr Nurs*. 2012;27(5):479-490.
 87. Bruzzese JM, Stepney C, Fiorino EK, et al. Asthma self-management is sub-optimal in urban Hispanic and African American/black early adolescents with uncontrolled persistent asthma. *J Asthma*. 2012;49(1):90-97.
 88. Fong AT, Katelaris CH, Wainstein BK. Bullying in Australian children and adolescents with food allergies. *Pediatr Allergy Immunol*. 2018;29(7):740-746.
 89. Geerlings RP, Aldenkamp AP, Gottmer-Welschen LM, et al. Evaluation of a multidisciplinary epilepsy transition clinic for adolescents. *Eur J Paediatr Neurol*. 2016;20(3):385-392.
 90. Levy-Shraga Y, Elisha N, Ben-Ami M, et al. Glycemic control and clinic attendance of emerging adults with type 1 diabetes at a transition care clinic. *Acta Diabetol*. 2016;53(1):27-33.
 91. Spaic T, Robinson T, Goldbloom E, et al. Closing the gap: results of the multicenter Canadian randomized controlled trial of structured transition in young adults with type 1 diabetes. *Diabetes Care* 2019;42(6):1018-1026.
 92. Twito O, Shatzman-Steuerman R, Dror N, Nabriski D, Eliakim A. The, "combined team" transition clinic model in endocrinology results in high adherence rates and patient satisfaction. *J Pediatr Endocrinol Metab*. 2019;32(5):505-511.
 93. Matricardi PM, Dramburg S, Alvarez-Perea A, et al. The role of mobile health technologies in allergy care: an EAACI position paper. *Allergy* 2019;75(2):259-272.
 94. Crowley R, Wolfe I, Lock K, McKee M. Improving the transition between paediatric and adult healthcare: a systematic review. *Arch Dis Child*. 2011;96(6):548-553.
 95. Colver A, McConachie H, Le Couteur A, et al. A longitudinal, observational study of the features of transitional healthcare associated with better outcomes for young people with long-term conditions. *BMC Med*. 2018;16(1):111.
 96. De Silva D. *Evidence: Helping People Help Themselves*. London, UK: The Health Foundation; 2011.
 97. World Health Organization. Health 2020: a European policy framework supporting action across government and society for health and well-being. *Proceedings of Regional Committee for Europe*. 2012:10-13.
 98. Thabrew H, Goodyear-Smith F. Youth version, Case-finding and Help Assessment Tool (YouthCHAT): an electronic, psychosocial screener for young people with long-term physical conditions. *J Paediatr Child Health*. 2020;56(1):102-106.
 99. Thabrew H, Corter A, Goodyear-Smith F, Goldfinch M. Randomized trial comparing the electronic composite psychosocial screener YouthCHAT with a clinician-interview assessment for young people: a study protocol. *JMIR Res Protoc*. 2017;6(7):e135.
 100. Suorsa KI, Cushing CC, Mullins AJ, et al. Adolescents and young adults with asthma and allergies: physical activity, self-efficacy, social support, and subsequent psychosocial outcomes. *Child Health Care*. 2016;45(4):414-427.

SUPPORTING INFORMATION

Additional supporting information may be found online in the Supporting Information section.

How to cite this article: Roberts G, Vazquez-Ortiz M, Knibb R, et al. EAACI Guideline on the effective transition of adolescents and young adults with allergy and asthma. *Allergy*. 2020;00:1-19. <https://doi.org/10.1111/all.14459>